

BOARD N°1

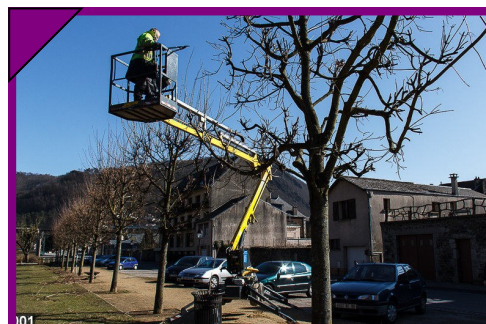

BOARD N°1

BUSINESS	Hotel and catering (Chef) Food industry (Caterer)
WORKING CONDITIONS	Would like to do manual tasks Cook Serve Involves observing specific hygiene regulations Involves working in a team Involves standing most of the time Involves unsociable hours Involves repetitive tasks
ACTIVITIES	Would like to do manual tasks
PROFILE	Would like to do manual tasks

BUSINESS	Construction (Joiner) Art, design (Craftsperson)
WORKING CONDITIONS	Would like to do manual tasks Handle tools Assemble Work with materials Use a machine Requires good manual dexterity Involves observing safety regulations
ACTIVITIES	Would like to do manual tasks
PROFILE	Would like to do manual tasks

BUSINESS	Construction (Carpenter) Construction (Joiner)
WORKING CONDITIONS	Would like to do manual tasks Handle tools Assemble Work with materials Use a machine Requires good manual dexterity Involves observing safety regulations
ACTIVITIES	Would like to do manual tasks
PROFILE	Would like to do manual tasks

BUSINESS	Hotel and catering (Barmen) Hotel and catering (Chef) Hotel and catering (Waiter) Food industry (Caterer)
WORKING CONDITIONS	Would like to do manual tasks Decorate Cook Create Involves standing most of the time Involves working in a team Involves observing specific hygiene regulations Requires good manual dexterity Involves working in the same place
ACTIVITIES	Would like to do manual tasks
PROFILE	Would like to do manual tasks

BUSINESS	Environment (Wood cutter) Agriculture (Flower grower) Agriculture (Farm worker) Agriculture (Landscape gardener)
WORKING CONDITIONS	Would like to do manual tasks Garden Handle tools Protect the environment Involves exposure to weather conditions Must not be frightened of heights Requires good physical condition
ACTIVITIES	Would like to do manual tasks
PROFILE	Would like to do manual tasks

BUSINESS	Healthcare, social work, wellness, education (Monitor) Art, creation (Singer, Musician)
WORKING CONDITIONS	Would like to do manual tasks Create Sing, play music Communicate Involves exposure to loud noise Involves irregular working hours
ACTIVITIES	Would like to do manual tasks
PROFILE	Would like to do manual tasks

BUSINESS	Construction (Tiler) Construction (Marble specialist)
WORKING CONDITIONS	Would like to do manual tasks Handle tools Assemble Work with materials Requires good manual dexterity Requires good physical condition Involves working in a particular position most of the time
ACTIVITIES	Would like to do manual tasks
PROFILE	Would like to do manual tasks

BUSINESS	Healthcare, social work, wellness, education (Ambulance driver) Healthcare, social work, wellness, education (Community care worker) Healthcare, social work, wellness, education (Stretchier) Healthcare, social work, wellness, education (Auxiliary nurse)
WORKING CONDITIONS	Would like to do manual tasks Help Feed Care for Communicate Involves observing specific hygiene regulations Involves working in a team Involves being in contact with clients or users Requires psychological strength
ACTIVITIES	Would like to do manual tasks
PROFILE	Would like to do manual tasks

BUSINESS	Healthcare, social work, wellness, education (Orthopaedic technician) Healthcare, social work, wellness, education (Dental prosthetist)
WORKING CONDITIONS	Would like to do manual tasks Handle tools Assemble Work with materials Involves sitting down most of the time Requires good manual dexterity Involves working in the same place Requires good colour recognition
ACTIVITIES	Would like to do manual tasks
PROFILE	Would like to do manual tasks

BUSINESS	Maintenance (Repair worker)
WORKING CONDITIONS	Would like to do manual tasks Handle tools Repair, mend Assemble Requires good manual dexterity
ACTIVITIES	Would like to do manual tasks
PROFILE	Would like to do manual tasks

BUSINESS	Trade (Supersales employee) Trade (Sales assistant) Trade (Telesales operator)
WORKING CONDITIONS	Would like to do manual tasks Sell Tidy Communicate Count Involves observing specific hygiene regulations Involves being in contact with clients or users Involves working in the same place
ACTIVITIES	Would like to do manual tasks
PROFILE	Would like to do manual tasks

BOARD N°1

1

2

3

4

5

6

7

8

9

10

11

12

BOARD N°2

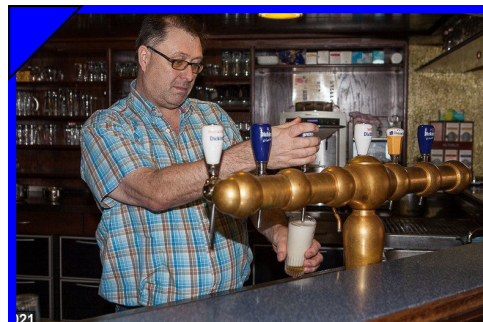

BOARD N°2

BUSINESS	Art, creation (Decorator) Art, creation (Photographer)
WORKING CONDITIONS	Involves being in contact with clients or users Involves irregular working hours Requires good colour recognition
ACTIVITIES	Move Use a computer Create
PROFILE	Would like technical work Would like artistic work Would like to be independent at work Would like variety at work

BUSINESS	Hotel and catering (Barman) Hotel and catering (Waiter)
WORKING CONDITIONS	Involves unsociable hours Involves standing most of the time Involves being in contact with clients or users
ACTIVITIES	Serve Communicate
PROFILE	Would like to sell

BUSINESS	Healthcare, social work, wellness, education (Auxiliary nurse) Healthcare, social work, wellness, education (Hospital assistant) Healthcare, social work, wellness, education (Stretcher bearer) Healthcare, social work, wellness, education (Community care worker)
WORKING CONDITIONS	Involves unsociable hours Involves repetitive tasks Involves observing specific hygiene regulations Involves standing most of the time
ACTIVITIES	Build Handle tools Assemble
PROFILE	Would like to do manual tasks Would like to carry out low-skilled tasks

BUSINESS	Construction (Painter-decorator) Construction (Dry wall worker)
WORKING CONDITIONS	Involves repetitive tasks
ACTIVITIES	Build Handle tools Assemble
PROFILE	Would like to do manual tasks Would like to carry out low-skilled tasks

BUSINESS	Industry (Industrial operator)
WORKING CONDITIONS	Involves repetitive tasks Involves working in the same place
ACTIVITIES	Use a machine Work with materials Check
PROFILE	Would like technical work Would like to carry out low-skilled tasks

BUSINESS	Hotel and catering (Barman) Hotel and catering (Waiter) Hotel and catering (Chef) Hotel and catering (Cleaner)
WORKING CONDITIONS	Involves unsociable hours Involves working in the same place Involves good resistance to stress Involves standing most of the time Involves being in contact with clients or users
ACTIVITIES	Greet, Receive Serve Communicate
PROFILE	Would like to give advice

BUSINESS	Maintenance (Industrial cleaner) Maintenance (Painter-decorator) Maintenance (Vehicle bodywork painter) Maintenance (Repair worker)
WORKING CONDITIONS	Involves risk of developing allergies Involves exposure to strong smells Requires good manual dexterity Requires good colour recognition Involves repetitive tasks
ACTIVITIES	Repair, mend
PROFILE	Would like to do manual tasks Would like to carry out low-skilled tasks

BUSINESS	Construction (Carpenter) Construction (Roofer) Construction (Solar panel installer) Construction (Scaffolding installer) Construction (Wind turbine constructor)
WORKING CONDITIONS	Must not be frightened of heights Involves observing safety regulations Involves high risk of bodily accidents Involves exposure to weather conditions Involves working in a team
ACTIVITIES	Assemble
PROFILE	Would like physical work Would like to work in the open air Would like to do manual tasks

BUSINESS	Transport, logistics (Order picker)
WORKING CONDITIONS	Involves irregular working hours Involves repetitive tasks
ACTIVITIES	Count Use a computer Check tasks
PROFILE	Would like to do administrative tasks Would like to carry out low-skilled tasks

BUSINESS	Agriculture (Flower grower) Agriculture (Landscape gardener)
WORKING CONDITIONS	Involves exposure to weather conditions Involves working in a particular position most of the time
ACTIVITIES	Garden Handle tools
PROFILE	Would like to do manual tasks Would like to work in the open air

BUSINESS	Healthcare, social work, wellness, education (Optician) Healthcare, social work, wellness, education (Orthopaedic technician) Healthcare, social work, wellness, education (Audiologist)
WORKING CONDITIONS	Involves being in contact with clients or users
ACTIVITIES	Check Handle tools Take care Communicate
PROFILE	Would like technical work Would like to give advice

BUSINESS	Construction (Carpenter) Construction (Roofer) Construction (Solar panel installer) Construction (Scaffolding installer) Construction (Wind turbine constructor)
WORKING CONDITIONS	Must not be frightened of heights Involves observing safety regulations Involves high risk of bodily accidents Involves exposure to weather conditions Involves working in a team
ACTIVITIES	Assemble Handle tools
PROFILE	Would like technical work Would like to carry out low-skilled tasks Would like to work in the open air

BOARD N°2

1

2

3

4

5

6

7

8

9

10

11

12

BOARD N°3

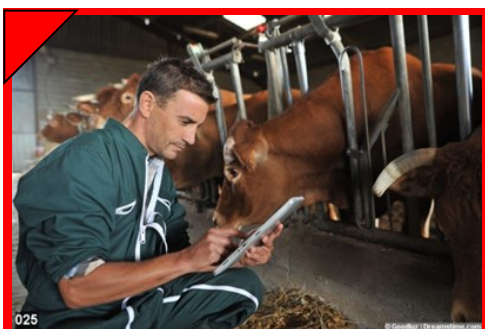

BOARD N°3

PROFILE	Would like to travel
ACTIVITIES	Check Organise Transport Drive
WORKING CONDITIONS	Involves being in contact with clients or users Involves irregular working hours
BUSINESS	Healthcare, social work, wellness, education (Ambulance driver) Transport, logistics (Driver) Transport, logistics (Crane operator) Transport, logistics (Postal worker)

PROFILE	Would like to have a position of authority
ACTIVITIES	Check Protect Communicate
WORKING CONDITIONS	Involves working in a team Involves being in contact with clients or users Involves regular working hours Involves observing safety regulations Includes risk of physical assault Requires good resistance to stress Requires good physical condition Requires psychological strength
BUSINESS	Safety and security (Soldier) Safety and security (Security officer) Safety and security (Prison warden) Safety and security (Police officer)

PROFILE	Would like to do manual tasks Would like to carry out low-skilled tasks
ACTIVITIES	Handle tools Assemble Work with materials
WORKING CONDITIONS	Requires good manual dexterity Involves high risk of bodily accidents Involves observing safety regulations
BUSINESS	Industry (Welder)

PROFILE	Would like to do manual tasks Would like technical work Would like to work in the open air
ACTIVITIES	Handle tools Assemble Involves working in a team Involves exposure to weather conditions Involves high risk of bodily accidents Involves observing safety regulations Must not be frightened of heights
WORKING CONDITIONS	
BUSINESS	Construction (Electrician) Construction (Solar panel installer) Construction (Scaffolding installer) Construction (Wind turbine constructor)

PROFILE	Would like to do manual tasks Would like to carry out low-skilled tasks
ACTIVITIES	Clean
WORKING CONDITIONS	Must not be frightened of heights Involves working in a team Involves irregular working hours Involves observing safety regulations
BUSINESS	Maintenance (Industrial cleaner) Construction (Scaffolding installer) Construction (Wind turbine constructor)

PROFILE	Would like to do manual tasks Would like physical work Would like to work in the open air
ACTIVITIES	Build Handle tools Repair, mend
WORKING CONDITIONS	Would like to do manual tasks Must not be frightened of heights Involves exposure to weather conditions Requires good manual dexterity Involves high risk of bodily accidents Involves observing safety regulations
BUSINESS	Construction (Carpenter) Construction (Roofer) Construction (Solar panel installer) Construction (Scaffolding installer) Construction (Wind turbine constructor)

PROFILE	Would like to do administrative tasks Would like to sell Would like to give advice
ACTIVITIES	Greet, Receive Organise Use a computer Sell Communicate
WORKING CONDITIONS	Involves sitting down most of the time Involves being in contact with clients or users Involves working in the same place
BUSINESS	Trade (Travel agent) Trade (Sales assistant) Trade (Telesales operator)

PROFILE	Would like to do predictable tasks Would like to carry out low-skilled tasks Check
ACTIVITIES	Use a machine Involves irregular working hours Involves working in the same place Involves repetitive tasks
WORKING CONDITIONS	
BUSINESS	Environment (Waste disposal worker) Industry (Industrial operator) Food industry (Baker, pastry chef)

PROFILE	Would like physical work Would like to work in the open air
ACTIVITIES	Raise Feed Take care
WORKING CONDITIONS	Involves observing specific hygiene regulations Involves exposure to weather conditions Involves irregular working hours
BUSINESS	Agriculture (Animal breeder) Agriculture (Farm worker)

PROFILE	Would like to travel Would like responsibility at work Would like variety at work
ACTIVITIES	Help Care for Transport Drive Communicate
WORKING CONDITIONS	Involves observing specific hygiene regulations Involves regular working hours Involves observing safety regulations Requires psychological strength Healthcare, social work, wellness, education (Ambulance driver) Healthcare, social work, wellness, education (Community care worker) Healthcare, social work, wellness, education (Stretcher bearer) Healthcare, social work, wellness, education (Auxiliary nurse)
BUSINESS	

PROFILE	Would like to do manual tasks Would like to carry out low-skilled tasks Would like physical work Would like to work in the open air
ACTIVITIES	Build Assemble Handle tools
WORKING CONDITIONS	Involves working in a team Involves exposure to weather conditions
BUSINESS	Construction (Formworker, Ironworker) Construction (Builder)

PROFILE	Would like artistic work Would like to be independent at work Would like variety at work
ACTIVITIES	Create Decorate Handle tools Work with materials
WORKING CONDITIONS	Involves being in contact with clients or users Requires good manual dexterity Requires good colour recognition
BUSINESS	Art, creation (Decorator) Art, design (Craftsperson)

BOARD N°3

1

2

3

4

5

6

7

8

9

10

11

12

BOARD N°4

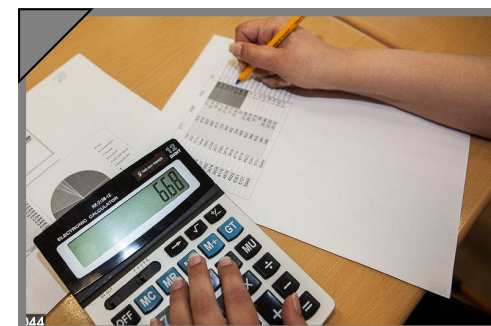

BOARD N°4

<table><tr><td>PROFILE</td><td>Would like to travel</td></tr><tr><td>ACTIVITIES</td><td>Move</td></tr><tr><td>WORKING CONDITIONS</td><td>Involves standing most of the time</td></tr><tr><td>WORKING CONDITIONS</td><td>Requires good physical condition</td></tr><tr><td>BUSINESS</td><td>Healthcare, social work, wellness, education (Monitor) Safety and security (Soldier) Transport, logistics (Luggage handler) Environment (Wood cutter) Construction (Builder) Maintenance (Office cleaner) Safety and security (Fire fighter)</td></tr></table>	PROFILE	Would like to travel	ACTIVITIES	Move	WORKING CONDITIONS	Involves standing most of the time	WORKING CONDITIONS	Requires good physical condition	BUSINESS	Healthcare, social work, wellness, education (Monitor) Safety and security (Soldier) Transport, logistics (Luggage handler) Environment (Wood cutter) Construction (Builder) Maintenance (Office cleaner) Safety and security (Fire fighter)	<table><tr><td>PROFILE</td><td>Would like to do manual tasks</td></tr><tr><td>ACTIVITIES</td><td>Garden Handle tools</td></tr><tr><td>WORKING CONDITIONS</td><td>Protect the environment Involves exposure to weather conditions</td></tr><tr><td>WORKING CONDITIONS</td><td>Requires good manual dexterity</td></tr><tr><td>WORKING CONDITIONS</td><td>Requires good physical condition</td></tr><tr><td>WORKING CONDITIONS</td><td>Involves working in a particular position</td></tr><tr><td>BUSINESS</td><td>Agriculture (Flower grower) Agriculture (Farm worker) Agriculture (Landscape gardener)</td></tr></table>	PROFILE	Would like to do manual tasks	ACTIVITIES	Garden Handle tools	WORKING CONDITIONS	Protect the environment Involves exposure to weather conditions	WORKING CONDITIONS	Requires good manual dexterity	WORKING CONDITIONS	Requires good physical condition	WORKING CONDITIONS	Involves working in a particular position	BUSINESS	Agriculture (Flower grower) Agriculture (Farm worker) Agriculture (Landscape gardener)	<table><tr><td>PROFILE</td><td>Would like to do administrative tasks</td></tr><tr><td>ACTIVITIES</td><td>Write Read Use a computer</td></tr><tr><td>WORKING CONDITIONS</td><td>Involves sitting down most of the time</td></tr><tr><td>WORKING CONDITIONS</td><td>Involves working in the same place</td></tr><tr><td>BUSINESS</td><td>Public service (Receptionist) Trade (Travel agent) Transport, logistics (Order picker) Trade (Telesales operator)</td></tr></table>	PROFILE	Would like to do administrative tasks	ACTIVITIES	Write Read Use a computer	WORKING CONDITIONS	Involves sitting down most of the time	WORKING CONDITIONS	Involves working in the same place	BUSINESS	Public service (Receptionist) Trade (Travel agent) Transport, logistics (Order picker) Trade (Telesales operator)	<table><tr><td>PROFILE</td><td>Would like to do manual tasks</td></tr><tr><td>ACTIVITIES</td><td>Create Decorate Handle tools Work with materials</td></tr><tr><td>WORKING CONDITIONS</td><td>Requires good manual dexterity</td></tr><tr><td>WORKING CONDITIONS</td><td>Requires good manual dexterity</td></tr><tr><td>BUSINESS</td><td>Construction (Carpenter) Art, creation (Fashion designer) Art, creation (Decorator) Construction (Builder) Construction (Marble specialists) Construction (Joiner) Art, design (Craftsperson) Healthcare, social work, wellness, education (Dental prosthetist)</td></tr></table>	PROFILE	Would like to do manual tasks	ACTIVITIES	Create Decorate Handle tools Work with materials	WORKING CONDITIONS	Requires good manual dexterity	WORKING CONDITIONS	Requires good manual dexterity	BUSINESS	Construction (Carpenter) Art, creation (Fashion designer) Art, creation (Decorator) Construction (Builder) Construction (Marble specialists) Construction (Joiner) Art, design (Craftsperson) Healthcare, social work, wellness, education (Dental prosthetist)
PROFILE	Would like to travel																																														
ACTIVITIES	Move																																														
WORKING CONDITIONS	Involves standing most of the time																																														
WORKING CONDITIONS	Requires good physical condition																																														
BUSINESS	Healthcare, social work, wellness, education (Monitor) Safety and security (Soldier) Transport, logistics (Luggage handler) Environment (Wood cutter) Construction (Builder) Maintenance (Office cleaner) Safety and security (Fire fighter)																																														
PROFILE	Would like to do manual tasks																																														
ACTIVITIES	Garden Handle tools																																														
WORKING CONDITIONS	Protect the environment Involves exposure to weather conditions																																														
WORKING CONDITIONS	Requires good manual dexterity																																														
WORKING CONDITIONS	Requires good physical condition																																														
WORKING CONDITIONS	Involves working in a particular position																																														
BUSINESS	Agriculture (Flower grower) Agriculture (Farm worker) Agriculture (Landscape gardener)																																														
PROFILE	Would like to do administrative tasks																																														
ACTIVITIES	Write Read Use a computer																																														
WORKING CONDITIONS	Involves sitting down most of the time																																														
WORKING CONDITIONS	Involves working in the same place																																														
BUSINESS	Public service (Receptionist) Trade (Travel agent) Transport, logistics (Order picker) Trade (Telesales operator)																																														
PROFILE	Would like to do manual tasks																																														
ACTIVITIES	Create Decorate Handle tools Work with materials																																														
WORKING CONDITIONS	Requires good manual dexterity																																														
WORKING CONDITIONS	Requires good manual dexterity																																														
BUSINESS	Construction (Carpenter) Art, creation (Fashion designer) Art, creation (Decorator) Construction (Builder) Construction (Marble specialists) Construction (Joiner) Art, design (Craftsperson) Healthcare, social work, wellness, education (Dental prosthetist)																																														
<table><tr><td>PROFILE</td><td>Would like to do administrative tasks</td></tr><tr><td>ACTIVITIES</td><td>Read File</td></tr><tr><td>WORKING CONDITIONS</td><td>Involves sitting down most of the time</td></tr><tr><td>BUSINESS</td><td>Public service (Office worker) Trade (Telesales operator)</td></tr></table>	PROFILE	Would like to do administrative tasks	ACTIVITIES	Read File	WORKING CONDITIONS	Involves sitting down most of the time	BUSINESS	Public service (Office worker) Trade (Telesales operator)	<table><tr><td>PROFILE</td><td>Would like to travel</td></tr><tr><td>ACTIVITIES</td><td>Transport Travel Drive</td></tr><tr><td>WORKING CONDITIONS</td><td>Involves sitting down most of the time</td></tr><tr><td>WORKING CONDITIONS</td><td>Involves irregular working hours</td></tr><tr><td>WORKING CONDITIONS</td><td>Healthcare, social work, wellness, education (Ambulance driver) Transport, logistics (Driver) Transport, logistics (Crane operator) Construction (Industrial vehicle operator) Healthcare, social work, wellness, education (Driving instructor)</td></tr></table>	PROFILE	Would like to travel	ACTIVITIES	Transport Travel Drive	WORKING CONDITIONS	Involves sitting down most of the time	WORKING CONDITIONS	Involves irregular working hours	WORKING CONDITIONS	Healthcare, social work, wellness, education (Ambulance driver) Transport, logistics (Driver) Transport, logistics (Crane operator) Construction (Industrial vehicle operator) Healthcare, social work, wellness, education (Driving instructor)	<table><tr><td>PROFILE</td><td>Would like artistic work</td></tr><tr><td>ACTIVITIES</td><td>Create Decorate Use a computer</td></tr><tr><td>WORKING CONDITIONS</td><td>Involves sitting down most of the time</td></tr><tr><td>WORKING CONDITIONS</td><td>Requires good colour recognition</td></tr><tr><td>BUSINESS</td><td>Healthcare, social work, wellness, education (Monitor) Art, design (Craftsperson)</td></tr></table>	PROFILE	Would like artistic work	ACTIVITIES	Create Decorate Use a computer	WORKING CONDITIONS	Involves sitting down most of the time	WORKING CONDITIONS	Requires good colour recognition	BUSINESS	Healthcare, social work, wellness, education (Monitor) Art, design (Craftsperson)	<table><tr><td>PROFILE</td><td>Would like to do administrative tasks</td></tr><tr><td>ACTIVITIES</td><td>Check Use a computer Count</td></tr><tr><td>WORKING CONDITIONS</td><td>Involves working in the same place</td></tr><tr><td>BUSINESS</td><td>Trade (Supermarket employee) Transport, logistics (Order picker)</td></tr></table>	PROFILE	Would like to do administrative tasks	ACTIVITIES	Check Use a computer Count	WORKING CONDITIONS	Involves working in the same place	BUSINESS	Trade (Supermarket employee) Transport, logistics (Order picker)								
PROFILE	Would like to do administrative tasks																																														
ACTIVITIES	Read File																																														
WORKING CONDITIONS	Involves sitting down most of the time																																														
BUSINESS	Public service (Office worker) Trade (Telesales operator)																																														
PROFILE	Would like to travel																																														
ACTIVITIES	Transport Travel Drive																																														
WORKING CONDITIONS	Involves sitting down most of the time																																														
WORKING CONDITIONS	Involves irregular working hours																																														
WORKING CONDITIONS	Healthcare, social work, wellness, education (Ambulance driver) Transport, logistics (Driver) Transport, logistics (Crane operator) Construction (Industrial vehicle operator) Healthcare, social work, wellness, education (Driving instructor)																																														
PROFILE	Would like artistic work																																														
ACTIVITIES	Create Decorate Use a computer																																														
WORKING CONDITIONS	Involves sitting down most of the time																																														
WORKING CONDITIONS	Requires good colour recognition																																														
BUSINESS	Healthcare, social work, wellness, education (Monitor) Art, design (Craftsperson)																																														
PROFILE	Would like to do administrative tasks																																														
ACTIVITIES	Check Use a computer Count																																														
WORKING CONDITIONS	Involves working in the same place																																														
BUSINESS	Trade (Supermarket employee) Transport, logistics (Order picker)																																														
<table><tr><td>PROFILE</td><td>Would like to do manual tasks</td></tr><tr><td>ACTIVITIES</td><td>Handle tools Repair, mend Assemble</td></tr><tr><td>WORKING CONDITIONS</td><td>Requires good manual dexterity</td></tr><tr><td>WORKING CONDITIONS</td><td>Involves repetitive tasks</td></tr><tr><td>BUSINESS</td><td>Construction (Solar panel installer) Construction (Scaffolding installer) Construction (Wind turbine constructor) Maintenance (Repair worker)</td></tr></table>	PROFILE	Would like to do manual tasks	ACTIVITIES	Handle tools Repair, mend Assemble	WORKING CONDITIONS	Requires good manual dexterity	WORKING CONDITIONS	Involves repetitive tasks	BUSINESS	Construction (Solar panel installer) Construction (Scaffolding installer) Construction (Wind turbine constructor) Maintenance (Repair worker)	<table><tr><td>PROFILE</td><td>Would like to work in the care sector</td></tr><tr><td>ACTIVITIES</td><td>Take care</td></tr><tr><td>WORKING CONDITIONS</td><td>Involves observing specific hygiene regulations</td></tr><tr><td>WORKING CONDITIONS</td><td>Healthcare, social work, wellness, education (Hair stylist) Healthcare, social work, wellness, education (Beautician) Healthcare, social work, wellness, education (Dog groomer)</td></tr></table>	PROFILE	Would like to work in the care sector	ACTIVITIES	Take care	WORKING CONDITIONS	Involves observing specific hygiene regulations	WORKING CONDITIONS	Healthcare, social work, wellness, education (Hair stylist) Healthcare, social work, wellness, education (Beautician) Healthcare, social work, wellness, education (Dog groomer)	<table><tr><td>PROFILE</td><td>Would like artistic work</td></tr><tr><td>ACTIVITIES</td><td>Create Sing, play music Communicate</td></tr><tr><td>WORKING CONDITIONS</td><td>Involves irregular working hours</td></tr><tr><td>BUSINESS</td><td>Art, creation (Singer, Musician)</td></tr></table>	PROFILE	Would like artistic work	ACTIVITIES	Create Sing, play music Communicate	WORKING CONDITIONS	Involves irregular working hours	BUSINESS	Art, creation (Singer, Musician)	<table><tr><td>PROFILE</td><td>Would like to be independent at work</td></tr><tr><td>ACTIVITIES</td><td>Would like to give advice Educate Communicate</td></tr><tr><td>WORKING CONDITIONS</td><td>Involves working in a team</td></tr><tr><td>WORKING CONDITIONS</td><td>Involves being in contact with clients or users</td></tr><tr><td>BUSINESS</td><td>Healthcare, social work, wellness, education (Monitor) Healthcare, social work, wellness, education (Community care worker) Healthcare, social work, wellness, education (Driving instructor)</td></tr></table>	PROFILE	Would like to be independent at work	ACTIVITIES	Would like to give advice Educate Communicate	WORKING CONDITIONS	Involves working in a team	WORKING CONDITIONS	Involves being in contact with clients or users	BUSINESS	Healthcare, social work, wellness, education (Monitor) Healthcare, social work, wellness, education (Community care worker) Healthcare, social work, wellness, education (Driving instructor)								
PROFILE	Would like to do manual tasks																																														
ACTIVITIES	Handle tools Repair, mend Assemble																																														
WORKING CONDITIONS	Requires good manual dexterity																																														
WORKING CONDITIONS	Involves repetitive tasks																																														
BUSINESS	Construction (Solar panel installer) Construction (Scaffolding installer) Construction (Wind turbine constructor) Maintenance (Repair worker)																																														
PROFILE	Would like to work in the care sector																																														
ACTIVITIES	Take care																																														
WORKING CONDITIONS	Involves observing specific hygiene regulations																																														
WORKING CONDITIONS	Healthcare, social work, wellness, education (Hair stylist) Healthcare, social work, wellness, education (Beautician) Healthcare, social work, wellness, education (Dog groomer)																																														
PROFILE	Would like artistic work																																														
ACTIVITIES	Create Sing, play music Communicate																																														
WORKING CONDITIONS	Involves irregular working hours																																														
BUSINESS	Art, creation (Singer, Musician)																																														
PROFILE	Would like to be independent at work																																														
ACTIVITIES	Would like to give advice Educate Communicate																																														
WORKING CONDITIONS	Involves working in a team																																														
WORKING CONDITIONS	Involves being in contact with clients or users																																														
BUSINESS	Healthcare, social work, wellness, education (Monitor) Healthcare, social work, wellness, education (Community care worker) Healthcare, social work, wellness, education (Driving instructor)																																														

BOARD N°4

1

2

3

4

5

6

7

8

9

10

11

12

BOARD N°5



BOARD N°5

BUSINESS	Construction (Builder) Construction (Road and other network operator)
WORKING CONDITIONS	Requires good physical condition Involves observing safety regulations
ACTIVITIES	Build Handle tools Use a machine Involves exposure to loud noise Involves exposure to weather conditions
PROFILE	Would like physical work Would like to work in the open air

BUSINESS	Environment (Waste disposal worker) Maintenance (Refuse collector, ripper)
WORKING CONDITIONS	Involves observing safety regulations Involves repetitive tasks
ACTIVITIES	Clean Use a machine Move Involves exposure to strong smells Involves exposure to weather conditions
PROFILE	Would like to travel Would like to work in the open air

BUSINESS	Trade (Sales assistant) Trade (Sales operator) Trade (Travel agent) Public service (Office worker) Public service (Receptionist)
WORKING CONDITIONS	Involves being in contact with clients or users Involves working in the same place
ACTIVITIES	Organise Help Write Check Greet, Receive Would like to give advice Would like to be independent at work Would like variety at work Would like to do administrative tasks
PROFILE	

BUSINESS	Food industry (Fishmonger) Hotel and catering (Chef) Food industry (Baker, pastry chef) Food industry (Butcher)
WORKING CONDITIONS	Involves unsociable hours Requires good manual dexterity Requires standing most of the time Involves working in a team Involves observing specific hygiene regulations
ACTIVITIES	Use a machine Cook Decorate Create Would like artistic work Would like to do predictable tasks
PROFILE	

BUSINESS	Maintenance (Lift manufacturer) Construction (Electrician)
WORKING CONDITIONS	Requires good manual dexterity Involves observing safety regulations
ACTIVITIES	Check Handle tools Repair, mend
PROFILE	Would like technical work Would like to do manual tasks

BUSINESS	Safety and security (Fire fighter) Safety and security (Police officer) Safety and security (Prison warden) Safety and security (Security officer) Safety and security (Soldier) Requires good physical condition Requires psychological strength Requires good resistance to stress Includes risk of physical assault Involves observing safety regulations Involves regular working hours Involves being in contact with clients or users Involves working in a team
WORKING CONDITIONS	
ACTIVITIES	Protect Use a computer Communicate Help Write Check Would like to give advice Would like to have a position of authority Would like variety at work Would like responsibility at work Would like to do administrative tasks
PROFILE	

BUSINESS	Agriculture (Sea fisherman)
WORKING CONDITIONS	Requires good physical condition Involves observing safety regulations Involves high risk of bodily accidents
ACTIVITIES	Move Involves exposure to strong smells Involves exposure to weather conditions
PROFILE	Would like physical work Would like to work in the open air

BUSINESS	Healthcare, social work, wellness, education (Ambulance driver) Transport, logistics (Driver)
WORKING CONDITIONS	Requires good resistance to stress Involves observing safety regulations Involves irregular working hours Involves sitting down most of the time Involves being in contact with clients or users
ACTIVITIES	Transport Travel Drive
PROFILE	Would like to travel Would like responsibility at work

BUSINESS	Trade (Supermarket employee) Transport, logistics (Order picker) Trade (Sales assistant)
WORKING CONDITIONS	Involves standing most of the time Involves repetitive tasks
ACTIVITIES	Organise Count Tidy Check Repair, mend
PROFILE	Would like to do predictable tasks Would like to carry out low-skilled tasks

BUSINESS	Healthcare, social work, wellness, education (Hair stylist) Healthcare, social work, wellness, education (Dog groomer)
WORKING CONDITIONS	Requires good manual dexterity Involves being in contact with clients or users Involves standing most of the time Involves observing specific hygiene regulations Involves risk of developing allergies
ACTIVITIES	Communicate Take care Create Would like to do manual tasks Would like artistic work Would like to give advice
PROFILE	

BUSINESS	Hotel and catering (Cleaner) Maintenance (Laundry worker) Maintenance (Office cleaner)
WORKING CONDITIONS	Involves repetitive tasks Involves observing safety regulations Involves working in the same place Involves exposure to strong smells Involves standing most of the time Involves observing specific hygiene regulations Involves risk of developing allergies
ACTIVITIES	Clean
PROFILE	Would like to do predictable tasks Would like to carry out low-skilled tasks

BUSINESS	Maintenance (Repair worker)
WORKING CONDITIONS	Requires good manual dexterity Involves working in the same place
ACTIVITIES	Check Handle tools Repair, mend
PROFILE	Would like technical work Would like variety at work Would like to do manual tasks

BOARD N°5

1

2

3

4

5

6

7

8

9

10

11

12

BOARD N°6

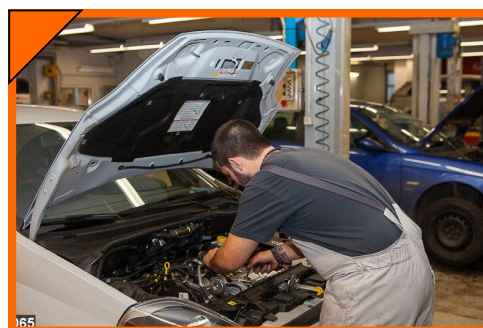

BOARD N°6

	BUSINESS		Healthcare, social work, wellness, education (Beautyian)	
	WORKING CONDITIONS		Requires good colour recognition Requires good manual dexterity Involves being in contact with clients or users	
	ACTIVITIES		Involves observing specific hygiene regulations Involves standing most of the time Involves being in contact with clients or users Take care Communicate	
	PROFILE		Would like to do manual tasks Would like artistic work Would like to give advice	

	BUSINESS		Public service (Office worker)	
	WORKING CONDITIONS		Involves working in the same place Involves repetitive tasks Users	
	ACTIVITIES		Greet, Receive File	
	PROFILE		Would like to do administrative tasks Would like to do predictable tasks	

	BUSINESS		Construction (Carpenter) Construction (Scaffolding installer) Construction (Solar panel installer) Agriculture (Wind turbine constructor)	
	WORKING CONDITIONS		Requires good physical condition Requires good physical condition Must not be frightened of heights Involves high risk of bodily accidents Involves exposure to weather conditions Involves exposure to weather conditions	
	ACTIVITIES		Build Handle tools Repair, mend Feed	
	PROFILE		Would like to do manual tasks Would like to carry out low-skilled tasks Would like to work in the open air Would like physical work	

	BUSINESS		Environment (Wood cutter) Agriculture (Animal breeder) Agriculture (Flower grower) Agriculture (Landscape gardener)	
	WORKING CONDITIONS		Requires good physical condition Involves regular working hours Involves exposure to weather conditions Involves repetitive tasks Move	
	ACTIVITIES		Protect the environment Use a machine Feed Handle tools Garden Raise	
	PROFILE		Would like to do predictable tasks Would like to carry out low-skilled tasks Would like physical work Would like to work in the open air	

	BUSINESS		Art, creation (Fashion designer) Art, design (Craftsperson)	
	WORKING CONDITIONS		Requires good colour recognition Involves working in the same place Requires good manual dexterity Involves being in contact with clients or users	
	ACTIVITIES		Create Work with materials Handle tools Use a machine	
	PROFILE		Would like to do manual tasks Would like artistic work Would like to be independent at work Would like variety at work Would like to give advice	

	BUSINESS		Environment (Waste disposal worker) Industry (Industrial operator) Environment (Water treatment plant worker)	
	WORKING CONDITIONS		Involves repetitive tasks Involves observing safety regulations Involves working in the same place Involves exposure to weather conditions Involves exposure to strong smells Protect the environment	
	ACTIVITIES		Clean Check Would like to work in the open air	
	PROFILE		Would like to do predictable tasks Would like to do manual tasks Would like to carry out low-skilled tasks	

	BUSINESS		Trade (Supermarket employee) Trade (Telesales operator) Trade (Sales assistant)	
	WORKING CONDITIONS		Involves working in the same place Involves being in contact with clients or users	
	ACTIVITIES		Communicate Tidy Sell Greet, Receive	
	PROFILE		Would like to sell Would like to give advice	

	BUSINESS		Healthcare, social work, wellness, education (Ambulance driver) Transport, logistics (Driver) Construction (Industrial vehicle operator) Healthcare, social work, wellness, education (Driving instructor)	
	WORKING CONDITIONS		Involves repetitive tasks Involves observing safety regulations Involves regular working hours Involves sitting down most of the time Drive Move Travel Transport	
	ACTIVITIES		Check Would like to be independent at work	
	PROFILE		Would like to do predictable tasks Would like to travel Would like to carry out low-skilled tasks	

	BUSINESS		Food industry (Butcher) Food industry (Baker, pastry chef) Hotel and catering (Chef) Food industry (Fishmonger) Food industry (Caterer)	
	WORKING CONDITIONS		Involves observing specific hygiene regulations Involves standing most of the time Requires good manual dexterity Involves unsociable hours	
	ACTIVITIES		Cook	
	PROFILE		Would like to do manual tasks	

	BUSINESS		Maintenance (Industrial cleaner) Maintenance (Repair worker)	
	WORKING CONDITIONS		Involves working in the same place	
	ACTIVITIES		Check Handle tools Repair, mend Use a computer	
	PROFILE		Would like to do manual tasks Would like technical work Would like to be independent at work	

	BUSINESS		Healthcare, social work, wellness, education (Ambulance driver) Healthcare, social work, wellness, education (Shiftwork beaver) Healthcare, social work, wellness, education (Fire fighter) Healthcare, social work, wellness, education (Nursery nurse)	
	WORKING CONDITIONS		Requires good physical condition Requires good physical condition Requires good resistance to stress Requires good resistance to stress Includes risk of physical assault Involves observing safety regulations Involves high risk of bodily accidents Involves exposure to weather conditions Involves exposure to strong smells Involves exposure to unusually high or low temperatures Involves working in a team	
	ACTIVITIES		Help Protect Care for Move	
	PROFILE		Would like physical work Would like to be independent at work Would like variety at work Would like to work in the open air	

	BUSINESS		Environment (Waste disposal worker) Industry (Industrial operator)	
	WORKING CONDITIONS		Involves working in the same place Involves observing safety regulations Involves repetitive tasks	
	ACTIVITIES		Check	
	PROFILE		Would like to do predictable tasks Would like to carry out low-skilled tasks	

BOARD N°6

1

2

3

4

5

6

7

8

9

10

11

12

BOARD N°7

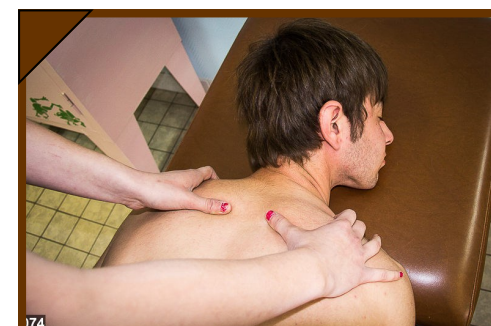
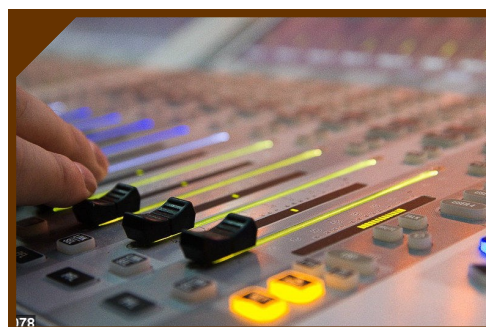
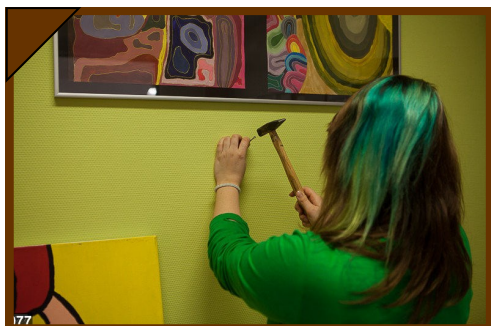

BOARD N°7

PROFILE	ACTIVITIES	WORKING CONDITIONS	BUSINESS
Would like to do manual tasks	Handle tools	Requires good manual dexterity	Construction (Tiler) Construction (Roofer) Construction (Electrician) Construction (Builder)

PROFILE	ACTIVITIES	WORKING CONDITIONS	BUSINESS
Would like to do manual tasks	Would like variety at work	Would like artistic work	Would like creative work
	Create	Decorate	Draw
	Work with materials	Requires good manual dexterity	Requires good colour recognition
			Food industry (Baker, pastry chef)
			Art, design (Craftsperson)
			Food industry (Caterer)

PROFILE	ACTIVITIES	WORKING CONDITIONS	BUSINESS
Would like to work in the open air	Check Clean	Protect the environment	Environment (Waste disposal worker) Maintenance (Refuse collector, ripper) Agriculture (Landscape gardener) Environment (Water treatment plant worker)

PROFILE	Would like to give advice	Healthcare, social work, wellness, education (Ambulance driver)
ACTIVITIES	Help Take care	Healthcare, social work, wellness, education (Community care worker)
WORKING CONDITIONS	Involves being in contact with clients or users	Healthcare, social work, wellness, education (Stretcher bearer)
BUSINESS	Requires psychological strength	Healthcare, social work, wellness, education (Community care worker)

PROFILE	Would like technical work
ACTIVITIES	Check Use a machine
WORKING CONDITIONS	Involves repetitive tasks
BUSINESS	Industry (Industrial operator)

PROFILE	Would like to do administrative tasks
ACTIVITIES	Write Use a computer
WORKING CONDITIONS	Involves sitting down most of the time
BUSINESS	Public service (Office worker)

PROFILE	Would like to travel Would like to be independent at work
ACTIVITIES	Travel Move Drive
WORKING CONDITIONS	Involves irregular working hours
BUSINESS	Transport, logistics (Driver) Transport, logistics (Train ticket inspec- tor) Agriculture (Sea fisherman)

PROFILE	Would like to do predictable tasks Would like to do manual tasks
ACTIVITIES	Clean
WORKING CONDITIONS	Involves observing specific hygiene regulations Involves repetitive tasks
BUSINESS	Hotel and catering (Cleaner) Maintenance (Industrial cleaner) Maintenance (Hospital assistant)

PROFILE	Would like to do administrative tasks
ACTIVITIES	Check Write Organise Use a computer File Communicate
WORKING CONDITIONS	Involves being in contact with clients or users
BUSINESS	Public service (Receptionist) Healthcare, social work, wellness, education (Monitor) Public service (Office worker) Trade (Travel agent) Safety and security (Police officer) Safety and security (Fire fighter)

PROFILE	Would like to do manual tasks Would like artistic work
ACTIVITIES	Create Cook Decorate
WORKING CONDITIONS	Involves observing specific hygiene regulations Involves working in a team Involves irregular working hours
BUSINESS	Hotel and catering (Chef) Hotel and catering (Waiter) Food industry (Caterer)

[illegible]

PROFILE	Would like to work in the care sector	
ACTIVITIES	Help Take care Care for Communicate	
WORKING CONDITIONS	Requires psychological strength Involves observing specific hygiene regulations Involves being in contact with clients or users Requires good manual dexterity	
BUSINESS	Healthcare, social work, wellness, education (Healthcare) (Beautician) (Optician)	

BOARD N°7

1

2

3

4

5

6

7

8

9

10

11

12

BOARD N°8



BOARD N°8

<div><div><div>PROFILE</div><div>Would like to do administrative tasks</div><div>Would like to do predictable tasks</div><div>Would like to have a position of authority</div></div><div><div>ACTIVITIES</div><div>Check</div><div>Travel</div><div>Communicate</div><div>Organise</div><div>Decorate</div><div>Cook</div><div>Serve</div><div>Sell</div></div><div><div>WORKING CONDITIONS</div><div>Involves observing specific hygiene regulations</div><div>Involves working in a team</div><div>Involves standing most of the time</div><div>Involves being in contact with clients or users</div><div>Requires good manual dexterity</div><div>Requires good resistance to stress</div></div><div><div>BUSINESS</div><div>Food industry (Butcher)</div><div>Food industry (Baker, pastry chef)</div><div>Hotel and catering (Chef)</div><div>Hotel and catering (Waiter)</div><div>Food industry (Fishmonger)</div><div>Food industry (Caterer)</div></div></div>	<div><div><div>PROFILE</div><div>Would like to do manual tasks</div><div>Would like to travel</div><div>Would like to do administrative tasks</div></div><div><div>ACTIVITIES</div><div>Check</div><div>Travel</div><div>Communicate</div><div>Organise</div><div>Decorate</div><div>Cook</div><div>Serve</div><div>Sell</div></div><div><div>WORKING CONDITIONS</div><div>Involves being in contact with clients or users</div><div>Involves regular working hours</div><div>Involves observing safety regulations</div><div>Includes risk of physical assault</div><div>Requires good resistance to stress</div><div>Involves repetitive tasks</div></div><div><div>BUSINESS</div><div>Safety and security (Train ticket inspector)</div><div>Safety and security (Security officer)</div><div>Transport, logistics (Police officer)</div></div></div>	<div><div><div>PROFILE</div><div>Would like to do manual tasks</div><div>Would like to carry out low-skilled tasks</div><div>Would like to give advice</div></div><div><div>ACTIVITIES</div><div>Repair, mend</div><div>Assemble</div><div>Work with materials</div></div><div><div>WORKING CONDITIONS</div><div>Requires good manual dexterity</div><div>Requires good resistance to stress</div><div>Involves good physical condition</div><div>Requires psychological strength</div><div>Requires good physical condition</div></div><div><div>BUSINESS</div><div>Maintenance (Industrial cleaner)</div><div>Maintenance (Vehicle bodywork painter)</div><div>Maintenance (Hospital assistant)</div><div>Healthcare, social work, wellness, education (Auxiliary nurse)</div></div></div>	<div><div><div>PROFILE</div><div>Would like to do manual tasks</div><div>Would like to carry out low-skilled tasks</div><div>Would like to give advice</div></div><div><div>ACTIVITIES</div><div>Repair, mend</div><div>Assemble</div><div>Work with materials</div></div><div><div>WORKING CONDITIONS</div><div>Requires good manual dexterity</div><div>Requires good resistance to stress</div><div>Involves good physical condition</div><div>Requires psychological strength</div><div>Requires good physical condition</div></div><div><div>BUSINESS</div><div>Environment (Waste disposal worker)</div><div>Industry (Industrial operator)</div></div></div>	<div><div><div>PROFILE</div><div>Would like to do manual tasks</div><div>Would like to carry out low-skilled tasks</div><div>Would like to have a position of authority</div></div><div><div>ACTIVITIES</div><div>Check</div><div>Protect</div><div>Communicate</div><div>Involves standing most of the time</div><div>Involves being in contact with clients or users</div><div>Involves irregular working hours</div><div>Involves observing safety regulations</div><div>Includes risk of physical assault</div><div>Requires good resistance to stress</div><div>Requires psychological strength</div><div>Requires good physical condition</div></div><div><div>WORKING CONDITIONS</div><div>Requires good manual dexterity</div><div>Requires good resistance to stress</div><div>Involves good physical condition</div><div>Requires psychological strength</div><div>Requires good physical condition</div></div><div><div>BUSINESS</div><div>Safety and security (Fire fighter)</div><div>Safety and security (Police officer)</div><div>Safety and security (Prison warden)</div><div>Safety and security (Soldier)</div><div>Safety and security (Security officer)</div></div></div>	<div><div><div>PROFILE</div><div>Would like to do manual tasks</div><div>Would like to carry out low-skilled tasks</div><div>Would like to give advice</div></div><div><div>ACTIVITIES</div><div>Transport</div><div>Dive</div><div>Handle tools</div><div>Take care</div><div>Involves risk of developing allergies</div><div>Involves observing specific hygiene regulations</div><div>Involves standing most of the time</div><div>Involves being in contact with clients or users</div><div>Requires good manual dexterity</div><div>Requires good physical condition</div><div>Requires psychological strength</div><div>Requires good physical condition</div></div><div><div>WORKING CONDITIONS</div><div>Requires good manual dexterity</div><div>Requires good resistance to stress</div><div>Involves good physical condition</div><div>Requires psychological strength</div><div>Requires good physical condition</div></div><div><div>BUSINESS</div><div>(Dog groomer)</div><div>Healthcare, social work, wellness, education (Animal breeder)</div><div>Healthcare, social work, wellness, education (Hair stylist)</div><div>Healthcare, social work, wellness, education (Healthcare assistant)</div></div></div>	<div><div><div>PROFILE</div><div>Would like to do manual tasks</div><div>Would like to travel</div><div>Would like to do administrative tasks</div></div><div><div>ACTIVITIES</div><div>Construction (Painter-decorator)</div><div>Art, creation (Decorator)</div></div><div><div>WORKING CONDITIONS</div><div>Requires good manual dexterity</div><div>Requires good colour recognition</div><div>Requires good resistance to stress</div><div>Involves good physical condition</div><div>Requires psychological strength</div><div>Requires good physical condition</div></div><div><div>BUSINESS</div><div>Construction (Painter-decorator)</div><div>Art, creation (Decorator)</div></div></div>	<div><div><div>PROFILE</div><div>Would like to do manual tasks</div><div>Would like to travel</div><div>Would like to do administrative tasks</div></div><div><div>ACTIVITIES</div><div>Check</div><div>Drive</div><div>Communicate</div><div>Educate</div><div>Involves sitting down most of the time</div><div>Involves being in contact with clients or users</div><div>Involves observing safety regulations</div><div>Requires good resistance to stress</div><div>Requires good physical condition</div><div>Requires psychological strength</div><div>Requires good physical condition</div></div><div><div>WORKING CONDITIONS</div><div>Requires good manual dexterity</div><div>Requires good resistance to stress</div><div>Involves good physical condition</div><div>Requires psychological strength</div><div>Requires good physical condition</div></div><div><div>BUSINESS</div><div>Healthcare, social work, wellness, education (Ambulance driver)</div><div>Transport, logistics (Driver)</div><div>Transport, logistics (Crane operator)</div><div>Healthcare, social work, wellness, education (Driving instructor)</div></div></div>	<div><div><div>PROFILE</div><div>Would like to do manual tasks</div><div>Would like to carry out low-skilled tasks</div><div>Would like to give advice</div></div><div><div>ACTIVITIES</div><div>Transport</div><div>Dive</div><div>Handle tools</div><div>Take care</div><div>Involves risk of developing allergies</div><div>Involves observing specific hygiene regulations</div><div>Involves standing most of the time</div><div>Involves being in contact with clients or users</div><div>Requires good manual dexterity</div><div>Requires good physical condition</div><div>Requires psychological strength</div><div>Requires good physical condition</div></div><div><div>WORKING CONDITIONS</div><div>Requires good manual dexterity</div><div>Requires good resistance to stress</div><div>Involves good physical condition</div><div>Requires psychological strength</div><div>Requires good physical condition</div></div><div><div>BUSINESS</div><div>Transport, logistics (Crane operator)</div><div>Construction (Industrial vehicle operator)</div></div></div>	<div><div><div>PROFILE</div><div>Would like to do manual tasks</div><div>Would like to carry out low-skilled tasks</div><div>Would like to give advice</div></div><div><div>ACTIVITIES</div><div>Repair, mend</div><div>Assemble</div><div>Work with materials</div></div><div><div>WORKING CONDITIONS</div><div>Requires good manual dexterity</div><div>Requires good resistance to stress</div><div>Involves good physical condition</div><div>Requires psychological strength</div><div>Requires good physical condition</div></div><div><div>BUSINESS</div><div>Trade (Supermarket employee)</div><div>Trade (Resales operator)</div><div>Trade (Sales assistant)</div></div></div>
---	--	--	---	--	--	--	---	---	--

BOARD N°8

1

2

3

4

5

6

7

8

9

10

11

12

BOARD N°9

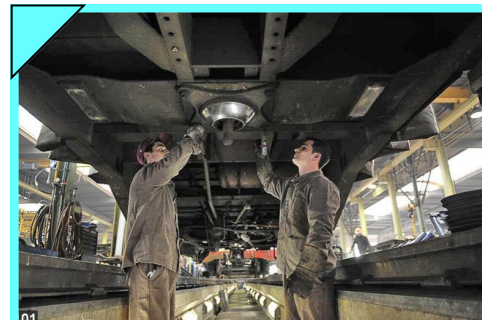
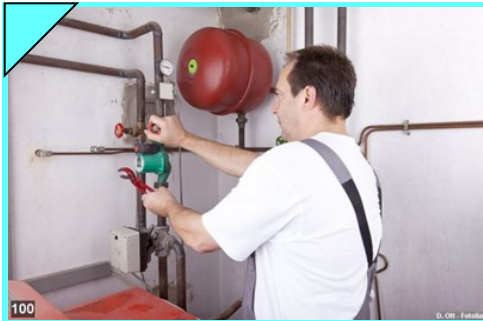

BOARD N°9

PROFILE	Would like to do manual tasks Would like technical work Would like responsibility at work Would like to be independent at work
ACTIVITIES	Check Handle tools Repair, mend Assemble Use a machine
WORKING CONDITIONS	Involves being in contact with clients or users Requires good manual dexterity
BUSINESS	Maintenance (Lift manufacturer) Construction (Electrician) Construction (Heating installer) Construction (Solar panel installer)

PROFILE	Would like to do administrative tasks Greet, Receive Check Use a computer Sell Tidy Count
ACTIVITIES	Involves sitting down most of the time Involves being in contact with clients or users Involves working in the same place Requires good resistance to stress
WORKING CONDITIONS	Involves repetitive tasks
BUSINESS	Trade (Supermarket employee) Trade (Sales assistant)

PROFILE	Would like to work in the care sector Greet, Receive Organise Take care Transport Self
ACTIVITIES	Involves observing specific hygiene regulations Involves being in contact with clients or users Involves exposure to strong smells Requires psychological strength
WORKING CONDITIONS	Healthcare, social work, wellness, education (Hair stylists)
BUSINESS	Healthcare, social work, wellness, education (Beautician) Transport, logistics (Funeral worker)

PROFILE	Would like to do predictable tasks Would like to do manual tasks Would like to carry out low-skilled tasks Would like physical work Would like to work in the open air
ACTIVITIES	Transport Tidy Move
WORKING CONDITIONS	Involves exposure to loud noise Involves irregular working hours Work in a large company Involves observing safety regulations
BUSINESS	Transport, logistics (Luggage handler)

PROFILE	Would like technical work Would like to carry out low-skilled tasks Check Read Use a machine
ACTIVITIES	Involves working in the same place Involves unsociable hours
WORKING CONDITIONS	Involves working in the same place
BUSINESS	Industry (Industrial operator)

PROFILE	Would like to be independent at work Would like to work in animation activities Educate Help Clean Feed Take care Tidy Communicate
ACTIVITIES	Involves observing specific hygiene regulations Involves being in contact with clients or users Requires psychological strength
WORKING CONDITIONS	Healthcare, social work, wellness, education (Monitor) Healthcare, social work, wellness, education (Community care worker) Healthcare, social work, wellness, education (Auxiliary nurse)
BUSINESS	

PROFILE	Would like to travel Would like physical work Would like to work in the open air Would like to have a position of authority Check Protect Move
ACTIVITIES	Involves working in a team Involves exposure to weather conditions Involves irregular working hours Involves high risk of bodily accidents
WORKING CONDITIONS	Involves observing safety regulations Includes risk of physical assault Requires good resistance to stress Requires psychological strength
BUSINESS	Safety and security (Soldier) Construction (Industrial vehicle operator) Safety and security (Security officer) Safety and security (Police officer) Safety and security (Fire fighter)

PROFILE	Would like to sell Would like to do manual tasks Would like to give advice Serve Sell Communicate
ACTIVITIES	Involves observing specific hygiene regulations Involves exposure to unusually high or low temperatures
WORKING CONDITIONS	Requires good manual dexterity
BUSINESS	Food industry (Butcher) Hotel and catering (Chef) Food industry (Caterer) Food industry (Fishmonger)

PROFILE	Would like to do manual tasks Would like technical work Would like to be independent at work Check Repair, mend Assemble Use a computer
ACTIVITIES	Requires good manual dexterity Work in a large company
WORKING CONDITIONS	Maintenance (Repair worker)
BUSINESS	

PROFILE	Would like to be independent at work Would like to be in animation activities Would like to have a position of authority Would like to give advice Educate Organise Move Communicate
ACTIVITIES	Involves working in a team Involves being in contact with clients or users Involves observing safety regulations Requires good physical condition
WORKING CONDITIONS	
BUSINESS	Healthcare, social work, wellness, education (Monitor)

PROFILE	Would like to carry out low-skilled tasks Would like physical work Would like to work in the open air Build Handle tools Work with materials Use a machine
ACTIVITIES	Involves working in a team Involves exposure to weather conditions Requires good manual dexterity Involves high risk of bodily accidents Must not be frightened of heights
WORKING CONDITIONS	Requires good physical condition
BUSINESS	Construction (Carpenter) Construction (Builder) Construction (Roofer) Construction (Formworker, ironworker) Construction (Scaffolding installer) Construction (Dry wall worker)

PROFILE	Would like to do manual tasks Would like to work in the open air Handle tools Protect the environment Transport Use a machine Move Drive
ACTIVITIES	Involves exposure to weather conditions Involves high risk of bodily accidents Involves observing safety regulations Requires good physical condition
WORKING CONDITIONS	Environment (Wood cutter) Agriculture (Farm worker)
BUSINESS	

BOARD N°9

1

2

3

4

5

6

7

8

9

10

11

12

BOARD N°10

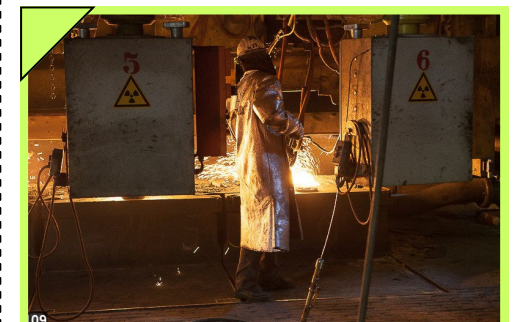

BOARD N°10

<div><div>PROFILE</div><div>Would like to do administrative tasks</div><div>Would like to sell</div><div>Would like to give advice</div><div>Use a computer</div><div>ACTIVITIES</div><div>Sell</div><div>Communicate</div><div>Involves sitting down most of the time</div><div>Involves working in the same place</div><div>Requires psychological strength</div><div>WORKING CONDITIONS</div><div>Trade (Telesales operator)</div><div>BUSINESS</div></div>	<div><div>PROFILE</div><div>Would like to do manual tasks</div><div>Would like technical work</div><div>Would like to sell</div><div>Check</div><div>Handle tools</div><div>Repair, mend</div><div>Assemble</div><div>Involves being in contact with clients or users</div><div>Involves working in the same place</div><div>Requires good manual dexterity</div><div>WORKING CONDITIONS</div><div>Healthcare, social work, wellness, education</div><div>Healthcare, social work, wellness, education</div><div>Healthcare, social work, wellness, education</div><div>Healthcare, social work, wellness, education</div><div>Healthcare, social work, wellness, education</div><div>Healthcare, social work, wellness, education</div><div>Healthcare, social work, wellness, education</div><div>Healthcare, social work, wellness, education</div><div>Healthcare, social work, wellness, education</div><div>Healthcare, social work, wellness, education</div><div>Healthcare, social work, wellness, education</div><div>Healthcare, social work, wellness, education</div><div>Healthcare, social work, wellness, education</div><div>Healthcare, social work, wellness, education</div><div>Healthcare, social work, wellness, education</div><div>Healthcare, social work, wellness, education</div><div>Healthcare, social work, wellness, education</div><div>Healthcare, social work, wellness, education</div><div>Healthcare, social work, wellness, education</div><div>Healthcare, social work, wellness, education</div><div>Healthcare, social work, wellness, education</div><div>Healthcare, social work, wellness, education</div><div>Healthcare, social work, wellness, education</div><div>Healthcare, social work, wellness, education</div><div>Healthcare, social work, wellness, education</div><div>Healthcare, social work, wellness, education</div><div>Healthcare, social work, wellness, education</div><div>Healthcare, social work, wellness, education</div><div>Healthcare, social work, wellness, education</div><div>Healthcare, social work, wellness, education</div><div>Healthcare, social work, wellness, education</div><div>Healthcare, social work, wellness, education</div><div>Healthcare, social work, wellness, education</div><div>Healthcare, social work, wellness, education</div><div>Healthcare, social work, wellness, education</div><div>Healthcare, social work, wellness, education</div><div>Healthcare, social work, wellness, education</div><div>Healthcare, social work, wellness, education</div><div>Healthcare, social work, wellness, education</div><div>Healthcare, social work, wellness, education</div><div>Healthcare, social work, wellness, education</div><div>Healthcare, social work, wellness, education</div><div>Healthcare, social work, wellness, education</div><div>Healthcare, social work, wellness, education</div><div>Healthcare, social work, wellness, education</div><div>Healthcare, social work, wellness, education</div><div>Healthcare, social work, wellness, education</div><div>Healthcare, social work, wellness, education</div><div>Healthcare, social work, wellness, education</div><div>Healthcare, social work, wellness, education</div><div>Healthcare, social work, wellness, education</div><div>Healthcare, social work, wellness, education</div><div>Healthcare, social work, wellness, education</div><div>Healthcare, social work, wellness, education</div><div>Healthcare, social work, wellness, education</div><div>Healthcare, social work, wellness, education</div><div>Healthcare, social work, wellness, education</div><div>Healthcare, social work, wellness, education</div><div>Healthcare, social work, wellness, education</div><div>Healthcare, social work, wellness, education</div><div>Healthcare, social work, wellness, education</div><div>Healthcare, social work, wellness, education</div><div>Healthcare, social work, wellness, education</div><div>Healthcare, social work, wellness, education</div><div>Healthcare, social work, wellness, education</div><div>Healthcare, social work, wellness, education</div><div>Healthcare, social work, wellness, education</div><div>Healthcare, social work, wellness, education</div><div>Healthcare, social work, wellness, education</div><div>Healthcare, social work, wellness, education</div><div>Healthcare, social work, wellness, education</div><div>Healthcare, social work, wellness, education</div><div>Healthcare, social work, wellness, education</div><div>Healthcare, social work, wellness, education</div><div>Healthcare, social work, wellness, education</div><div>Healthcare, social work, wellness, education</div><div>Healthcare, social work, wellness, education</div><div>Healthcare, social work, wellness, education</div><div>Healthcare, social work, wellness, education</div><div>Healthcare, social work, wellness, education</div><div>Healthcare, social work, wellness, education</div><div>Healthcare, social work, wellness, education</div><div>Healthcare, social work, wellness, education</div><div>Healthcare, social work, wellness, education</div><div>Healthcare, social work, wellness, education</div><div>Healthcare, social work, wellness, education</div><div>Healthcare, social work, wellness, education</div><div>Healthcare, social work, wellness, education</div><div>Healthcare, social work, wellness, education</div><div>Healthcare, social work, wellness, education</div><div>Healthcare, social work, wellness, education</div><div>Healthcare, social work, wellness, education</div><div>Healthcare, social work, wellness, education</div><div>Healthcare, social work, wellness, education</div><div>Healthcare, social work, wellness, education</div><div>Healthcare, social work, wellness, education</div><div>Healthcare, social work, wellness, education</div><div>Healthcare, social work, wellness, education</div><div>Healthcare, social work, wellness, education</div><div>Healthcare, social work, wellness, education</div><div>Healthcare, social work, wellness, education</div><div>Healthcare, social work, wellness, education</div><div>Healthcare, social work, wellness, education</div><div>Healthcare, social work, wellness, education</div><div>Healthcare, social work, wellness, education</div><div>Healthcare, social work, wellness, education</div><div>Healthcare, social work, wellness, education</div><div>Healthcare, social work, wellness, education</div><div>Healthcare, social work, wellness, education</div><div>Healthcare, social work, wellness, education</div><div>Healthcare, social work, wellness, education</div><div>Healthcare, social work, wellness, education</div><div>Healthcare, social work, wellness, education</div><div>Healthcare, social work, wellness, education</div><div>Healthcare, social work, wellness, education</div><div>Healthcare, social work, wellness, education</div><div>Healthcare, social work, wellness, education</div><div>Healthcare, social work, wellness, education</div><div>Healthcare, social work, wellness, education</div><div>Healthcare, social work, wellness, education</div><div>Healthcare, social work, wellness, education</div><div>Healthcare, social work, wellness, education</div><div>Healthcare, social work, wellness, education</div><div>Healthcare, social work, wellness, education</div><div>Healthcare, social work, wellness, education</div><div>Healthcare, social work, wellness, education</div><div>Healthcare, social work, wellness, education</div><div>Healthcare, social work, wellness, education</div><div>Healthcare, social work, wellness, education</div><div>Healthcare, social work, wellness, education</div><div>Healthcare, social work, wellness, education</div><div>Healthcare, social work, wellness, education</div><div>Healthcare, social work, wellness, education</div><div>Healthcare, social work, wellness, education</div><div>Healthcare, social work, wellness, education</div><div>Healthcare, social work, wellness, education</div><div>Healthcare, social work, wellness, education</div><div>Healthcare, social work, wellness, education</div><div>Healthcare, social work, wellness, education</div><div>Healthcare, social work, wellness, education</div><div>Healthcare, social work, wellness, education</div><div>Healthcare, social work, wellness, education</div><div>Healthcare, social work, wellness, education</div><div>Healthcare, social work, wellness, education</div><div>Healthcare, social work, wellness, education</div><div>Healthcare, social work, wellness, education</div><div>Healthcare, social work, wellness, education</div><div>Healthcare, social work, wellness, education</div><div>Healthcare, social work, wellness, education</div><div>Healthcare, social work, wellness, education</div><div>Healthcare, social work, wellness, education</div><div>Healthcare, social work, wellness, education</div><div>Healthcare, social work, wellness, education</div><div>Healthcare, social work, wellness, education</div><div>Healthcare, social work, wellness, education</div><div>Healthcare, social work, wellness, education</div><div>Healthcare, social work, wellness, education</div><div>Healthcare, social work, wellness, education</div><div>Healthcare, social work, wellness, education</div><div>Healthcare, social work, wellness, education</div><div>Healthcare, social work, wellness, education</div><div>Healthcare, social work, wellness, education</div><div>Healthcare, social work, wellness, education</div><div>Healthcare, social work, wellness, education</div><div>Healthcare, social work, wellness, education</div><div>Healthcare, social work, wellness, education</div><div>Healthcare, social work, wellness, education</div><div>Healthcare, social work, wellness, education</div><div>Healthcare, social work, wellness, education</div><div>Healthcare, social work, wellness, education</div><div>Healthcare, social work, wellness, education</div><div>Healthcare, social work, wellness, education</div><div>Healthcare, social work, wellness, education</div><div>Healthcare, social work, wellness, education</div><div>Healthcare, social work, wellness, education</div><div>Healthcare, social work, wellness, education</div><div>Healthcare, social work, wellness, education</div><div>Healthcare, social work, wellness, education</div><div>Healthcare, social work, wellness, education</div><div>Healthcare, social work, wellness, education</div><div>Healthcare, social work, wellness, education</div><div>Healthcare, social work, wellness, education</div><div>Healthcare, social work, wellness, education</div><div>Healthcare, social work, wellness, education</div><div>Healthcare, social work, wellness, education</div><div>Healthcare, social work, wellness, education</div><div>Healthcare, social work, wellness, education</div><div>Healthcare, social work, wellness, education</div><div>Healthcare, social work, wellness, education</div><div>Healthcare, social work, wellness, education</div><div>Healthcare, social work, wellness, education</div><div>Healthcare, social work, wellness, education</div><div>Healthcare, social work, wellness, education</div><div>Healthcare, social work, wellness, education</div><div>Healthcare, social work, wellness, education</div><div>Healthcare, social work, wellness, education</div><div>Healthcare, social work, wellness, education</div><div>Healthcare, social work, wellness, education</div><div>Healthcare, social work, wellness, education</div><div>Healthcare, social work, wellness, education</div><div>Healthcare, social work, wellness, education</div><div>Healthcare, social work, wellness, education</div><div>Healthcare, social work, wellness, education</div><div>Healthcare, social work, wellness, education</div><div>Healthcare, social work, wellness, education</div><div>Healthcare, social work, wellness, education</div><div>Healthcare, social work, wellness, education</div><div>Healthcare, social work, wellness, education</div><div>Healthcare, social work, wellness, education</div><div>Healthcare, social work, wellness, education</div><div>Healthcare, social work, wellness, education</div><div>Healthcare, social work, wellness, education</div><div>Healthcare, social work, wellness, education</div><div>Healthcare, social work, wellness, education</div><div>Healthcare, social work, wellness, education</div><div>Healthcare, social work, wellness, education</div><div>Healthcare, social work, wellness, education</div><div>Healthcare, social work, wellness, education</div><div>Healthcare, social work, wellness, education</div><div>Healthcare, social work, wellness, education</div><div>Healthcare, social work, wellness, education</div><div>Healthcare, social work, wellness, education</div><div>Healthcare, social work, wellness, education</div><div>Healthcare, social work, wellness, education</div><div>Healthcare, social work, wellness, education</div><div>Healthcare, social work, wellness, education</div><div>Healthcare, social work, wellness, education</div><div>Healthcare, social work, wellness, education</div><div>Healthcare, social work, wellness, education</div><div>Healthcare, social work, wellness, education</div><div>Healthcare, social work, wellness, education</div><div>Healthcare, social work, wellness, education</div><div>Healthcare, social work, wellness, education</div><div>Healthcare, social work, wellness, education</div><div>Healthcare, social work, wellness, education</div><div>Healthcare, social work, wellness, education</div><div>Healthcare, social work, wellness, education</div><div>Healthcare, social</div></div>
--	--

BOARD N°10

1

2

3

4

5

6

7

8

9

10

11

12